

2019 YULMAN STADIUM HIGH SCHOOL FOOTBALL GUIDE



TABLE OF CONTENTS

Welcome!	3
Contact Information	4
Tulane Athletics Map	5
Stadium Information	6
Yulman Stadium Map	7
Fan Parking	8
Pick Up/Drop Off Location	10
Home Bus Directions	11
Home Team Parking	12
Visiting Bus Directions	13
Visiting Team Parking	14
Locker Room Locations	15
Home Locker Room Set Up	16
Press Box Layout	17
Team Information	18
Wristbands/Credentials	19
Evacuation Procedure	20



WELCOME!

On behalf of Tulane University and the City of New Orleans, we look forward to your arrival at Yulman Stadium. The information in this guide is provided to assist you with planning your upcoming trip to our campus.

This packet will provide information that will make your Yulman Stadium game day experience as beneficial as possible. There are specific sections in this packet that address fan/parent concerns and team concerns. If there are any questions not answered in this packet, please do not hesitate to contact us directly.

Be safe in your travels and we look forward to seeing you!

Sincerely,

Chris Maitre

Chris Maitre
Sr. Associate Athletic Director
Tulane University

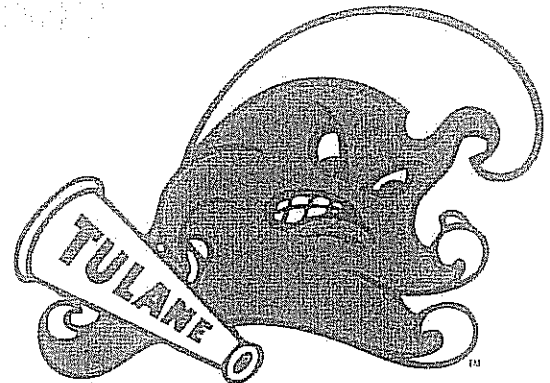

CONTACT INFORMATION

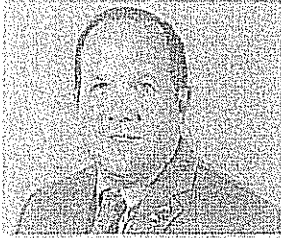

Chris Maitre
Sr. Associate AD, Business & Ops
cmaitre@tulane.edu
504-952-0021



Alex Thomas
Assistant Athletic Director, Facilities & Events
athomas18@tulane.edu
850-228-3596



Adam Tom
Director of Facilities & Events
atom@tulane.edu
989-330-0252



Reid Harrison
Facilities & Events Coordinator
reid@tulane.edu
256-577-6263

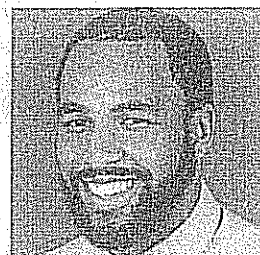

Josh Barney
GA, Event Management
jbarney1@tulane.edu
504-481-4203

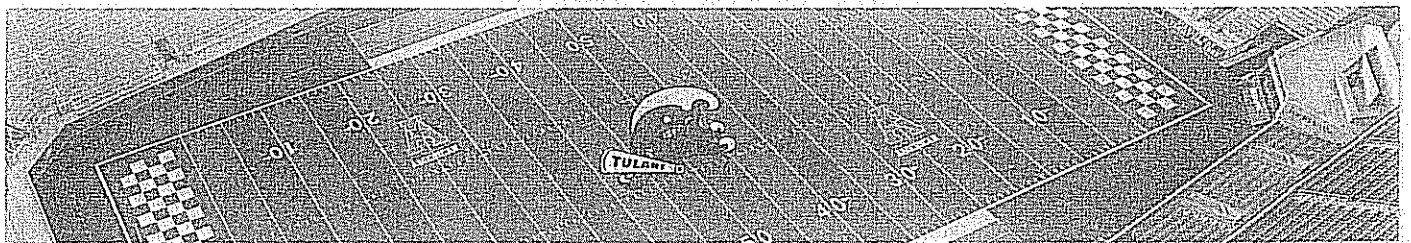

Mailing Address

Tulane Athletics

James W. Wilson Center
2950 Ben Weiner Drive,
New Orleans, LA 70118

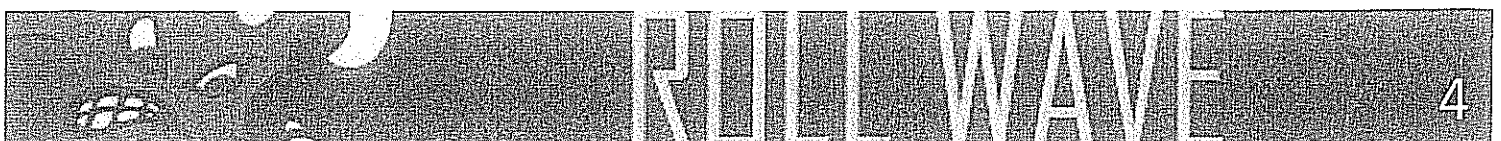

TULANE ATHLETICS

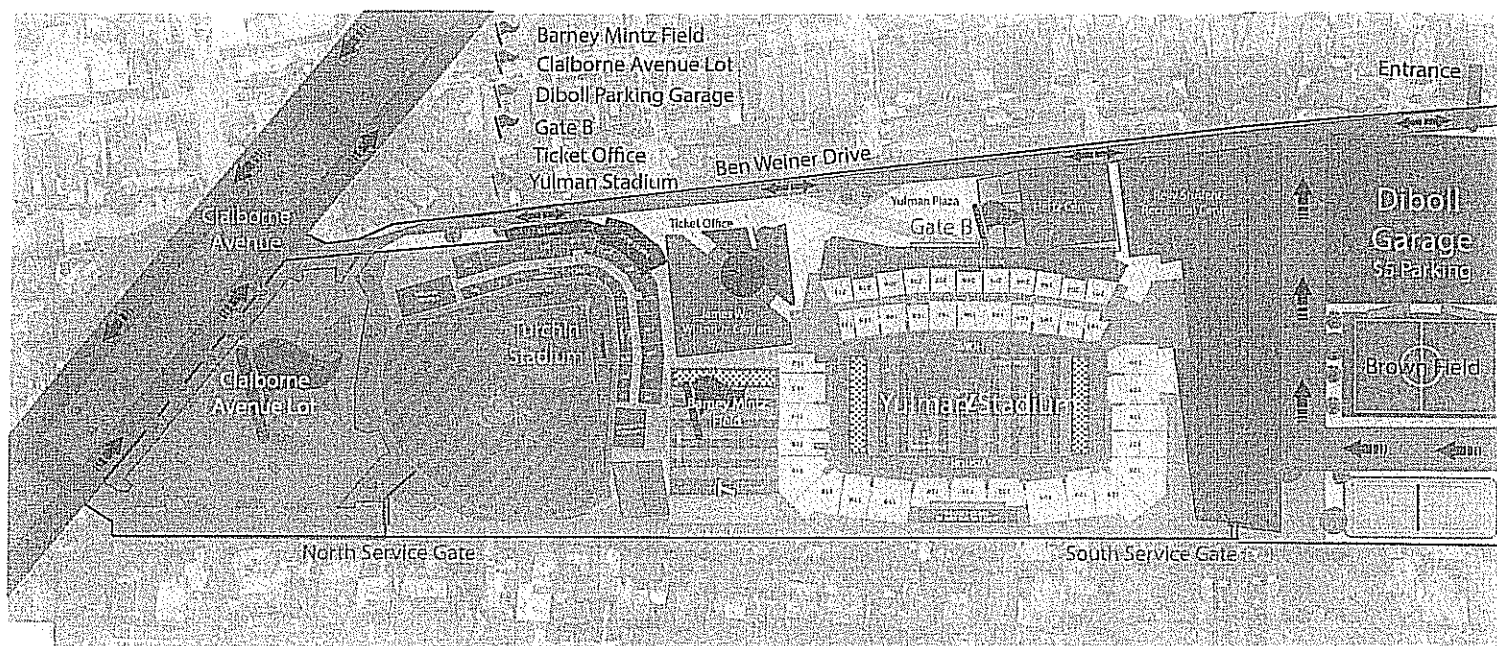

Points of Interest

Claiborne Avenue Lot— On-Campus Parking Facility for team buses, band buses, 25 VIP passes for home team

Barney Mintz Field—62.5 yard, turf practice field

Ticket Office — All gameday ticket purchases staffed by home team

Gate B Entrance—Public entrance to Yulman Stadium

Yulman Stadium—Football Stadium of Tulane Athletics and the Green Wave

STADIUM INFORMATION

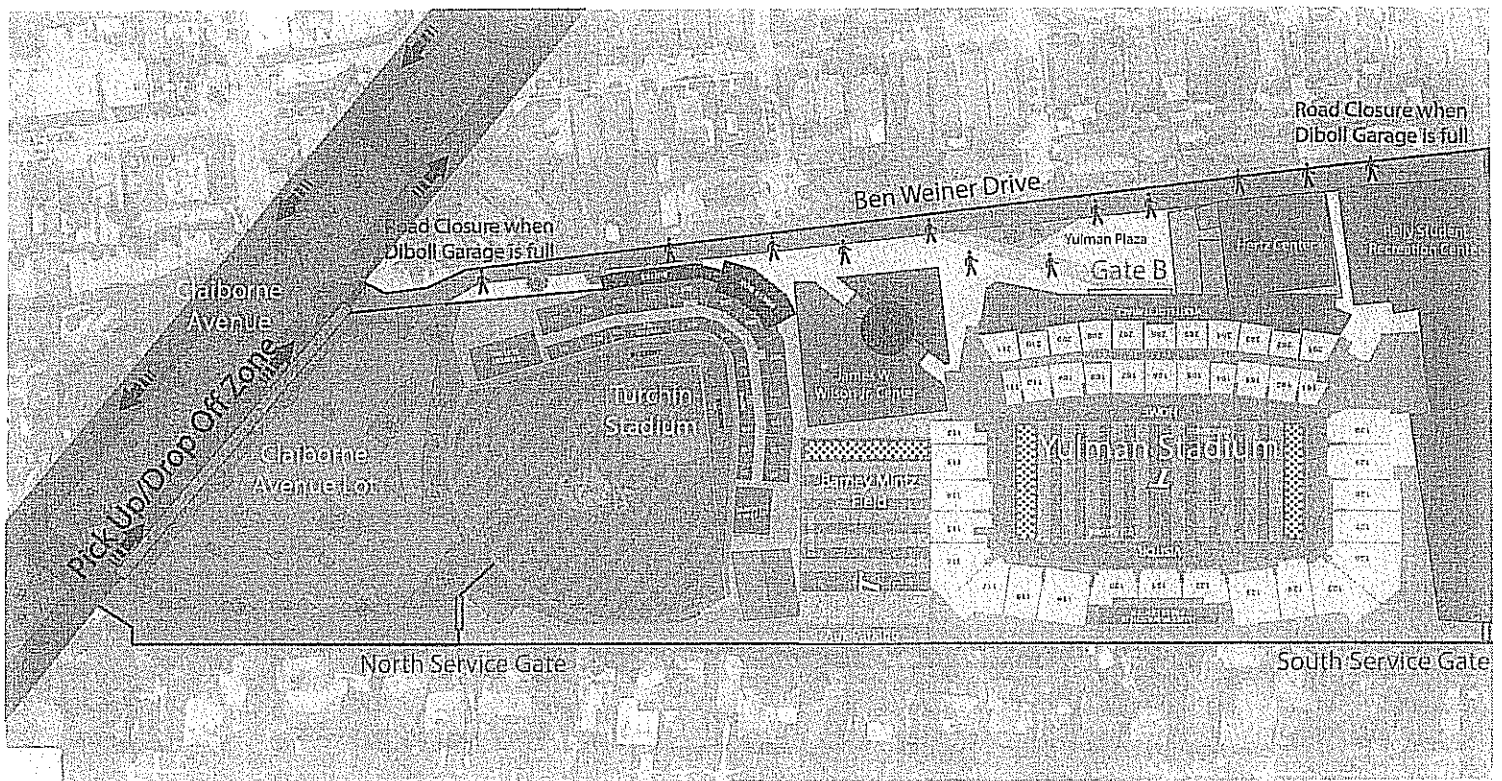

Stadium Security Policy

- All patrons will be subject bag checks and hand wand checks at Gate B.
- All ticket sales will go through the home school. Tickets can be purchased at the ticket office the day of the game. Ticket office will open at 5:00 PM. For pre-sale tickets, please contact the home school for your event.
- LHSAA Card - Members can receive two tickets (free of charge) at the ticket office, with card (paper or on phone).

Tailgating Policy

- Tailgating is not allowed on any portion of Tulane University property or any other neutral ground location. Including but not limited to: S. Claiborne Ave., Audubon Blvd.
- Parking in neutral ground is a city of New Orleans parking violation with a penalty of \$75.

YULMAN STADIUM

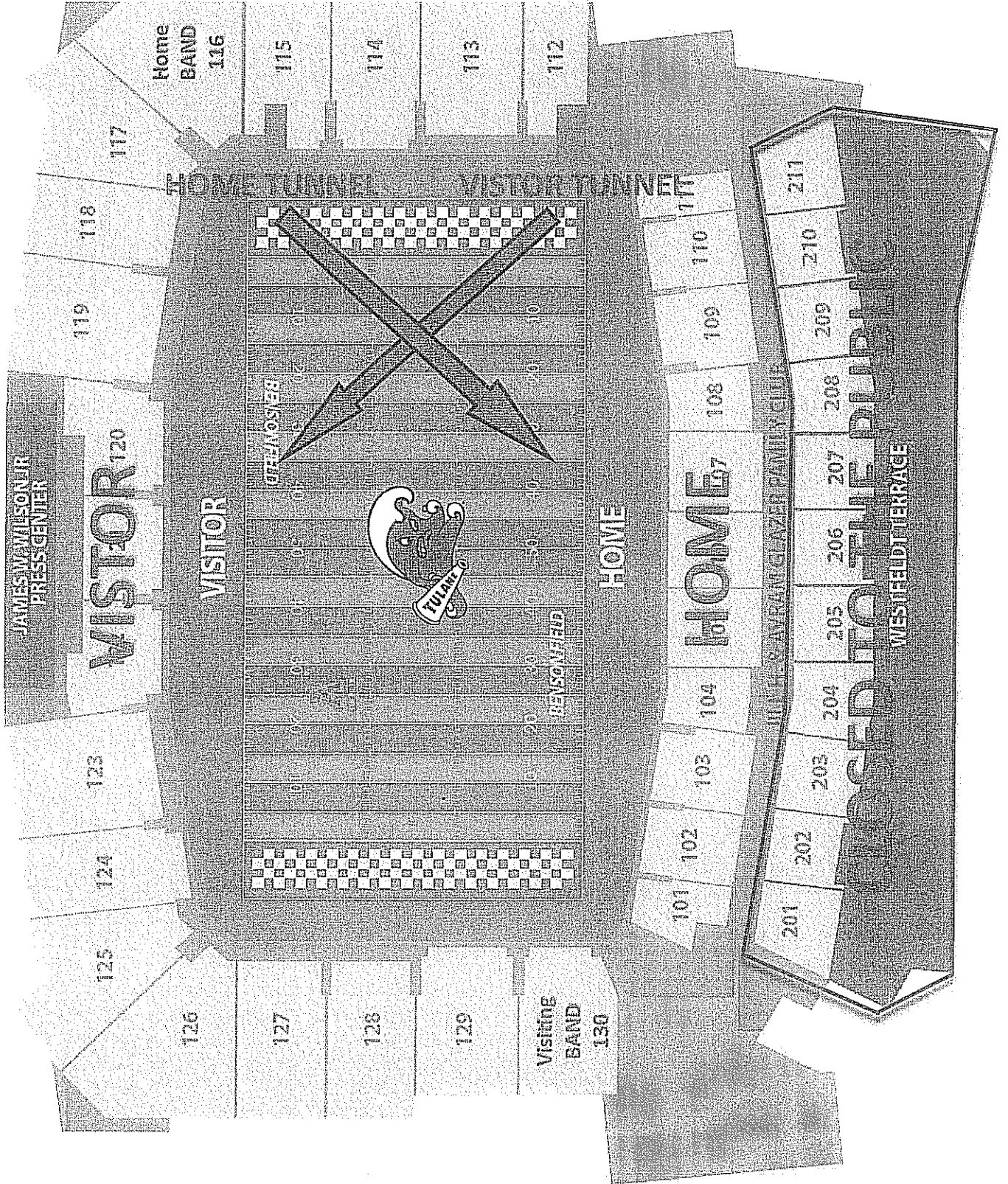

FAN PARKING

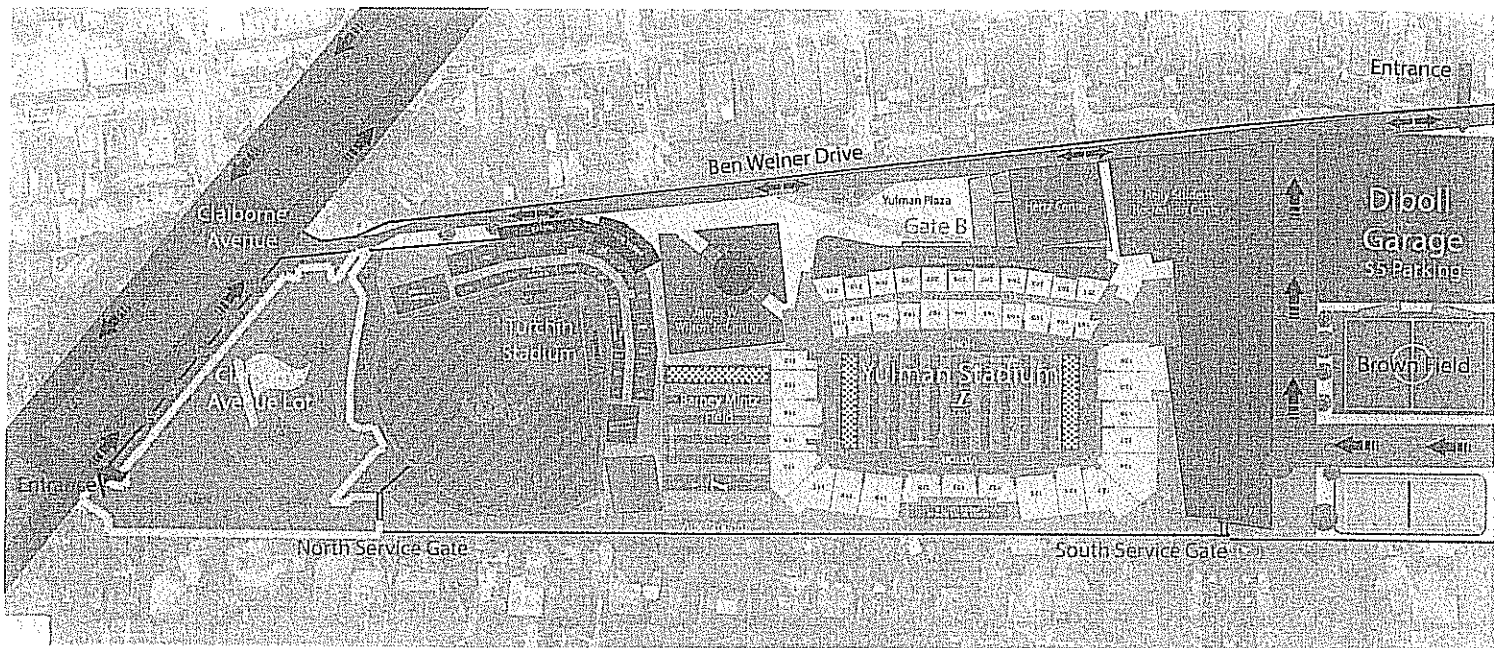

Parking

Parking for the event will be available in the Claiborne Avenue Lot (\$10.00) and the Diboll Garage (\$5.00). Parking in these areas will be managed by the Lessee and will be in place two (2) hours before the gates open. Tailgating will not be allowed on campus.

Fan Parking Opens at 5:00 PM

Claiborne Avenue Lot — (Approximately 240 spaces) Open to the public. \$10 cash to park and permit parking.

Diboll Garage— (Approximately 600 spaces) Open to the public. \$5 cash to park.

Parking enforcement will be present in the neighborhoods adjacent to Tulane's Campus. Please be aware parking on nearby neighborhood streets is prohibited and of the following violations and penalties:

- Parking within 3 feet of a driveway on either side - \$40
- Parking on a sidewalk - \$40
- Parking trailers, campers or 18-wheelers on residential streets – \$500
- Parking adjacent to a neutral ground – towable
- Parking in Residential Parking Permit Zones without a permit for more than 2 hours - \$75
- Parking on the neutral ground, playground or pedestrian mall - \$75
- Parking adjacent to the neutral ground - \$40
- Towing fee- starts at \$161.25, additional fees may apply

FAN PARKING



Claiborne Lot via S. Claiborne Ave (\$10.00 cash)

- Entry into the Claiborne lot is from S. Claiborne Ave in the northwest corner of the parking lot which is near the left angle on the map

Diboll Garage via Ben Weiner (\$5.00 cash)

- Turn on to Ben Weiner from S. Claiborne Ave and continue south on Ben Weiner
- Continue down Ben Weiner. You will pass Yulman Stadium on your right
- Go through the stop sign and Diboll Garage will be on your right

PICK UP/DROP OFF LOCATIONS



Pick Up/Drop Off Location

The carpool or pick up/drop off location is located on the south bound side of S. Claiborne Avenue on the right hand side.

HOME BUS DIRECTIONS

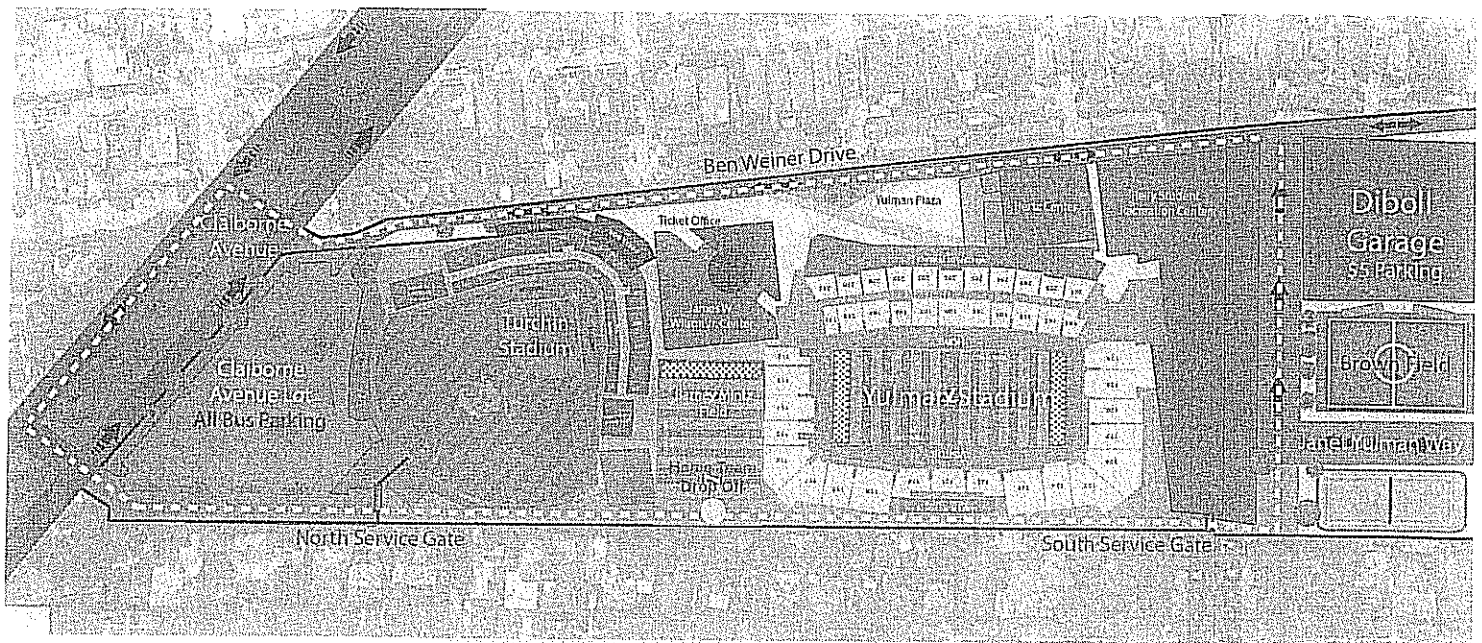

TO LOT A— CLAIBORNE LOT FOR EQUIPMENT TRUCK AND TEAM BUSES

FROM THE EAST— Via Interstate I-10 use exit 342C LA 90 W/ S. Claiborne Ave. Proceed west on S. Claiborne to the 6400 block. Take a left at Versailles Ave. and cross into S. Claiborne Lot.

FROM THE WEST (Truck Route)- Via Interstate I-10 use exit 234A LA 90W S. Claiborne Ave. Proceed west on S. Claiborne to 6400 block. Take a left at Versailles Ave. and cross into S. Claiborne Lot.

FROM THE WEST (Car)- Via Interstate I-10 use exit 232 S. Claiborne Ave. Follow exit ramp to S. Carrollton proceed south to the intersection of S. Claiborne Ave. Cross S. Claiborne and make a U-turn back and take a right onto S. Claiborne. Proceed to the 6400 block and take a right into S. Claiborne Lot.

All vehicles parked behind Barney Mintz Field MUST be turned off for the duration for the game. No idling.

HOME TEAM PARKING

Home Team Parking (All buses will park in the Claiborne Lot, approximately 6448 S. Claiborne Ave.)

Home Team Bus Parking - The home team will drop off at the media pad near Barney Mintz Field. They will proceed south on the alleyway and exit onto Janet Yulman Way to return back to the Claiborne Lot. All other buses will unload and park in the Claiborne Ave Lot (see Tulane Athletics Map) for the duration of the game.

SUV/Car Parking - The home team will be allowed five (5) parking spots on the media pad near Barney Mintz Field. An additional 25 parking passes will be distributed to the home team to be able to park in the Claiborne Ave Lot. All other vehicles will park in Claiborne Ave Lot or Diboll at the cost of \$5 (see Tulane Athletics Map).

Band Vehicles - All band vehicles will unload and park in Claiborne Ave Lot (see Tulane Athletics Map) and band member will enter gate B.

Team Equipment Vehicles - All equipment vehicles may park in on the media pad near Barney Mintz Field if needed. If the equipment vehicle is not parked on the media pad, it must be parked the Claiborne Ave Lot (see Tulane Athletics Map) .

All vehicles parked behind Barney Mintz Field MUST be turned off for the duration for the game. No idling.

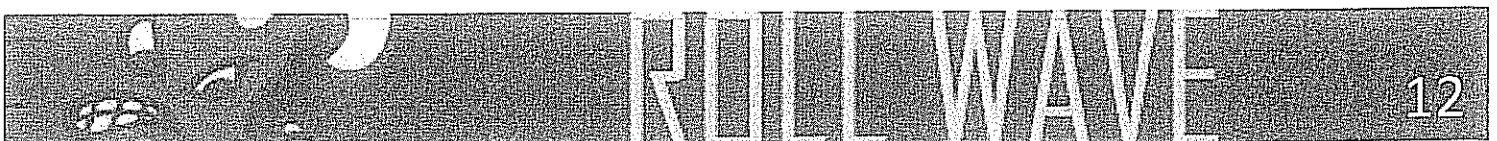

VISITNG BUS DIRECTIONS

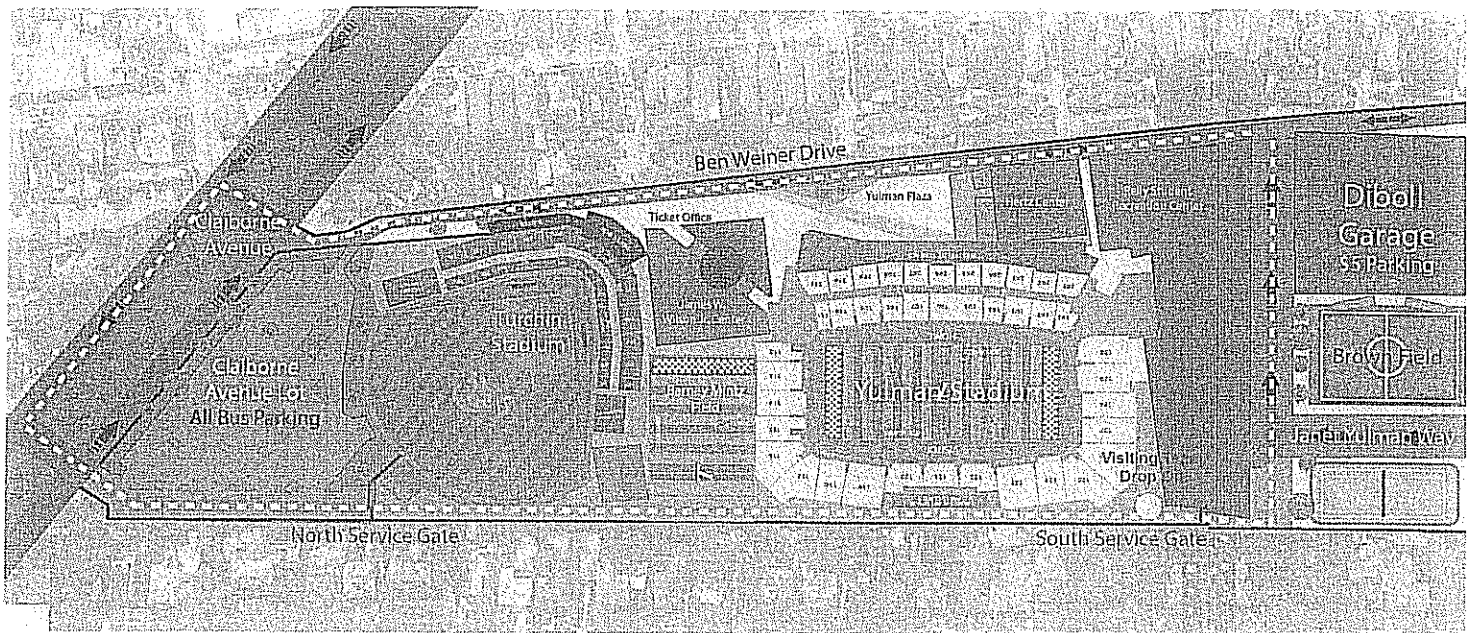

TO LOT A— CLAIBORNE LOT FOR EQUIPMENT TRUCK AND TEAM BUSES

FROM THE EAST— Via Interstate I-10 use exit 342C LA 90 W/ S. Claiborne Ave. Proceed west on S. Claiborne to the 6400 block. Take a left at Versailles Ave. and cross into S. Claiborne Lot.

FROM THE WEST (Truck Route)- Via Interstate I-10 use exit 234A LA 90W S. Claiborne Ave. Proceed west on S. Claiborne to 6400 block. Take a left at Versailles Ave. and cross into S. Claiborne Lot.

FROM THE WEST (Car)- Via Interstate I-10 use exit 232 S. Claiborne Ave. Follow exit ramp to S. Carrolton procced south to the intersection of S. Claiborne Ave. Cross S. Claiborne and make a U-turn back and take a right onto S. Claiborne. Proceed to the 6400 block and take a right into S. Claiborne Lot.

All vehicles parked behind Yulman Stadium and Barney Mintz Field MUST be turned off for the duration for the game. No idling.

VISITING TEAM PARKING

Visiting Team Parking

Visiting Team Bus Parking - The visiting team will drop off between Yulman Stadium and the Reily Student Recreation Center (see Tulane Athletics Map) . They will proceed south on the alleyway and exit onto Janet Yulman Way to return back to the Claiborne Lot to park. All other buses will unload and park in the Claiborne Ave Lot (see Tulane Athletics Map) for the duration of the game.

Band Vehicles - All band buses will unload and park in Claiborne Ave Lot (see Tulane Athletics Map) and band member will enter gate B.

Team Equipment Vehicles - May park between Yulman Stadium and the Reily Student Recreation Center if needed. If the equipment vehicle is not parked behind Yulman Stadium, it must park in the Claiborne Ave Lot (see Tulane Athletics Map).

All vehicles parked behind Barney Mintz Field MUST be turned off for the duration for the game. No idling.

LOCKER ROOM LOCATIONS

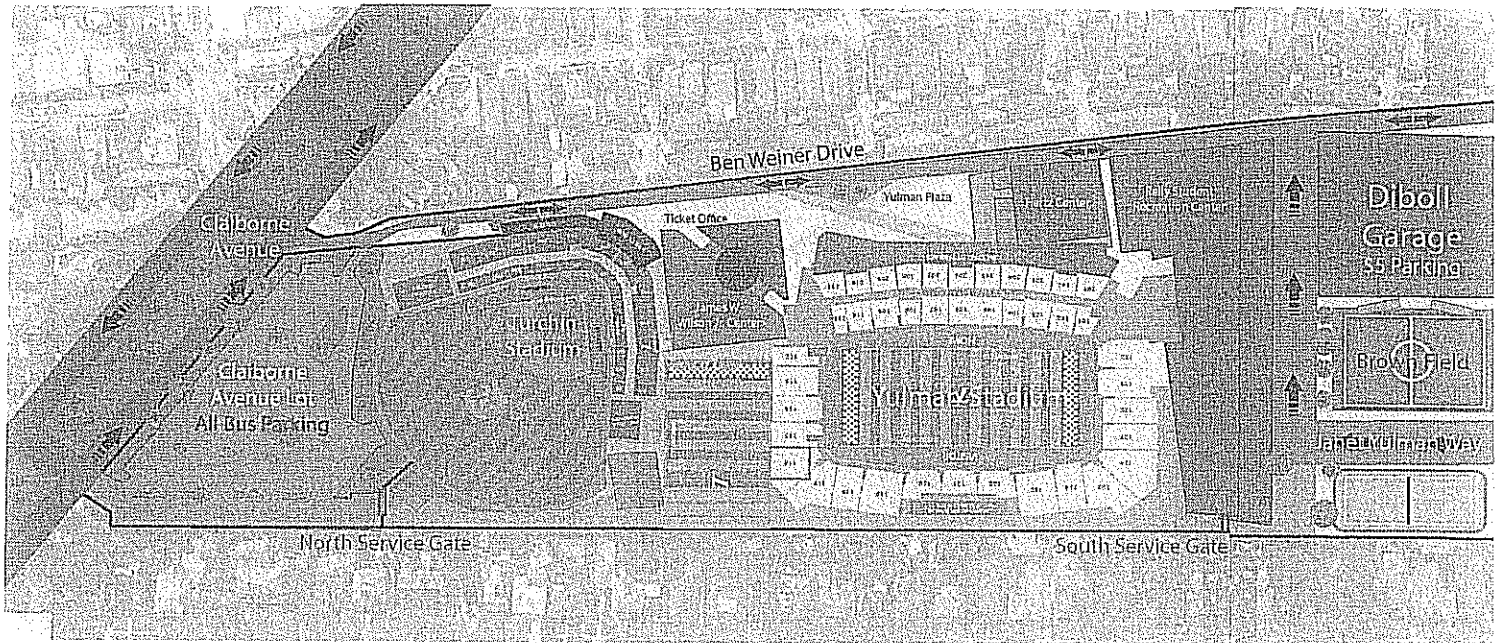

HOME TEAM LOCKER ROOM

The home team locker room is located in the Northwest corner of Yulman Stadium underneath section 116.

The following will be provided on game day:

- ◆ 69 Player Lockers
- ◆ Shower/Bathroom Facilities
- ◆ Private Room for 18 Coaches Lockers
(separate room, no showers in room)
- ◆ Live Game Clock

VISITING TEAM LOCKER ROOM (TENT)

The visiting team tent is located on the East side of Mintz Field. Restrooms are located along the left field/3rd base side of Turchin Stadium.

HOME LOCKER ROOM

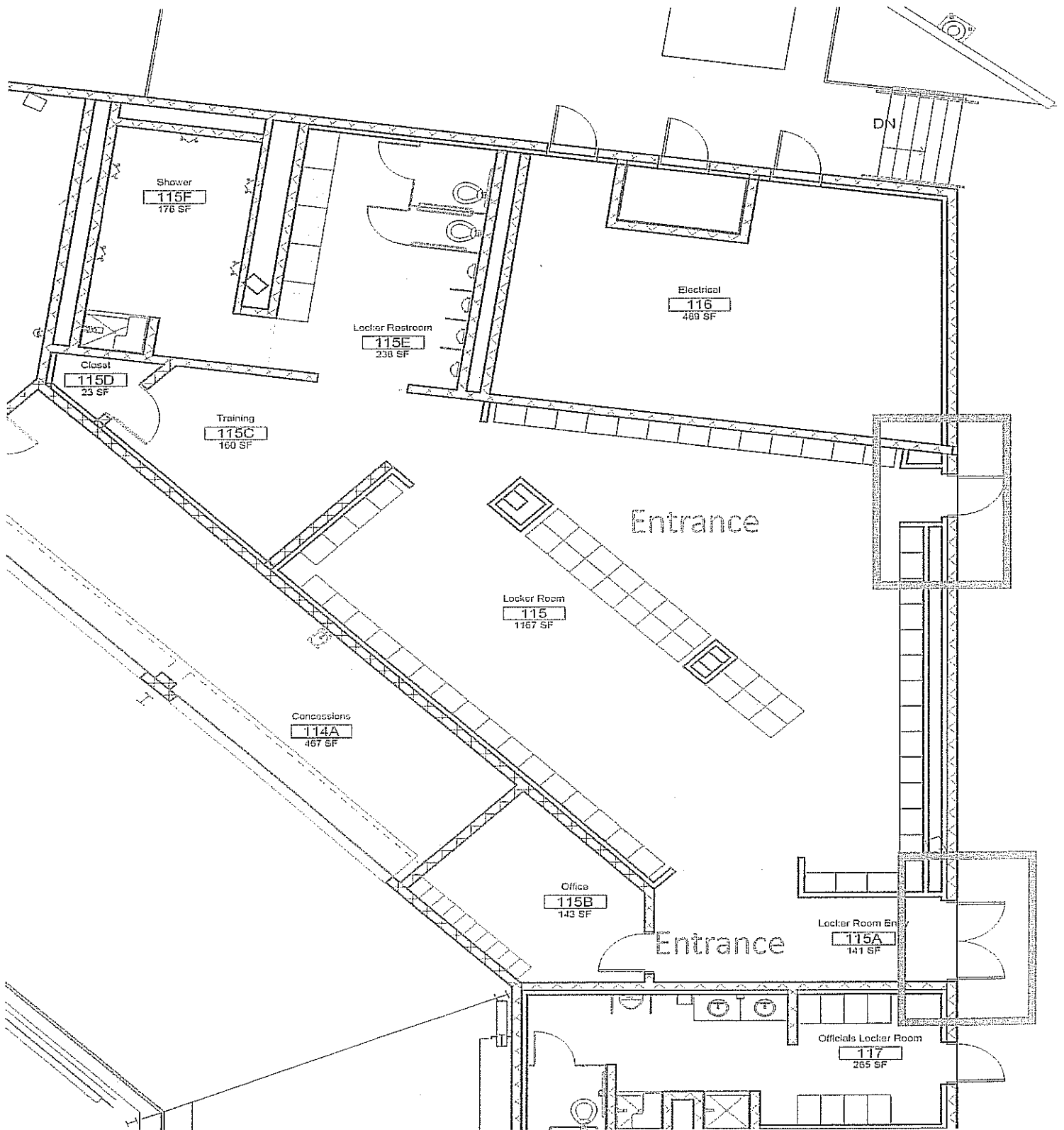

JAMES W. WILSON, JR. MEDIA CENTER

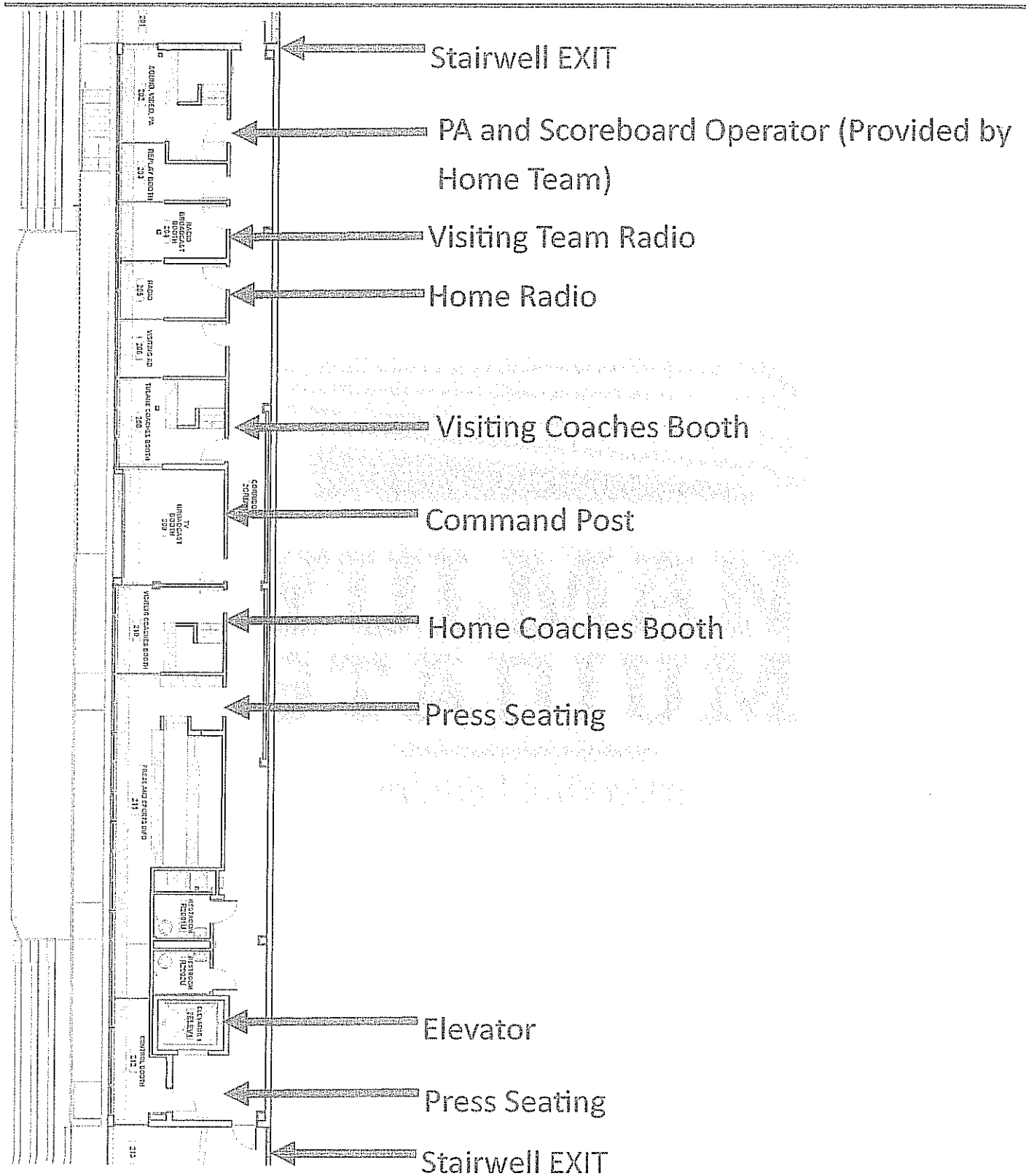

TEAM INFORMATION

Gameday Staffing

The home team will be responsible for providing the PA, ticket sellers, and scoreboard operator for all games hosted at Tulane in Yulman Stadium.

Band Seating

Home band will be seated in section 116. Field access will be via the South East tunnel. Visiting Team band will be seated in section 116. Field access will be via stairs at the bottom on section 130.

ADA Accessibility

Yulman Stadium meets all structure requirements as stipulated by the Americans with Disabilities Act. All levels have elevator access and ADA seating. ADA seating is available in sections; 112, 113, 116, 117, 118, 119, 120, 121, 122, and 123.

Playing Field

Synthetic Turf. UBU S5 Speed. Chewing gum and sunflower seeds are not allowed on Benson Field.

Tobacco Products

Tulane University is a tobacco free campus. Therefore there is no smoking (including e-cigarettes) in any areas in or around Yulman Stadium.



WRISTBANDS/CREDENTIALS

Wristbands

All Field Access requires a wristband, excluding players, cheerleaders, and band members in uniform. Each team will be provided with 30 wristbands. These wristbands are non transferable and all users should comply with the Terms of Wristband Use. Wristbands will be provided during scheduled walkthrough of the game week.

Wristbands will grant you entry into the stadium (must be through gate B if not arriving with the team). Wristbands will also grant you to the Westfeldt Terrace to access filming locations.

Wristbands Terms of Use

THIS WRISTBAND IS ISSUED AS A COURTESY TO AN ACCREDITED AGENCY (THE "AGENCY") FOR THE SOLE PURPOSE OF PROVIDING STADIUM OR VENUE ACCESS TO AN INDIVIDUAL REPRESENTATIVE OF THE AGENCY (THE "REPRESENTATIVE") WHO HAS A LEGITIMATE WORKING OR PARTICIPATING FUNCTION IN CONNECTION WITH THE EVENT FOR WHICH THIS WRISTBAND IS ISSUED (THE "EVENT"). ANY UNAUTHORIZED USE OF THIS WRISTBAND OR VIOLATION OF ITS TERMS SUBJECTS THE REPRESENTATIVE TO EJECTION FROM THE EVENT STADIUM OR VENUE(S) AND REVOCATION OF THE WRISTBAND. THIS WRISTBAND IS NON-TRANSFERABLE AND MAY BE REVOKED AT ANY TIME WITHOUT CAUSE.

THIS WRISTBAND AUTHORIZES THE USE BY THE AGENCY, SOLELY FOR NEWS AND EDITORIAL COVERAGE OF THE EVENT, OF ANY DESCRIPTIONS, ACCOUNTS, PHOTOGRAPHS, FILMS, AUDIO OR VIDEO RECORDINGS OR DRAWINGS OF THE EVENT. ANY OTHER USE OR ATTEMPTED USE BY THE REPRESENTATIVE OR THE AGENCY IS EXPRESSLY PROHIBITED, UNLESS THE AGENCY HAS OBTAINED THE ADVANCED WRITTEN PERMISSION FROM THE AMERICAN ATHLETIC CONFERENCE FOR SUCH OTHER USE. THE REPRESENTATIVE SHALL NOT USE MORE THAN TWO (2) MINUTES OF VIDEO HIGHLIGHTS FROM THE EVENT, AND SUCH USAGE SHALL BE LIMITED TO A REGULARLY SCHEDULED TELEVISION NEWSCAST AIRED BY THE AGENCY WITHIN A 48-HOUR PERIOD FOLLOWING THE EVENT.

REPRESENTATIVE ASSUMES ALL RISK OF HARM WHILE COVERING THIS EVENT. THE AGENCY AND THE REPRESENTATIVE AGREE TO IDEMNIFY AND HOLD HARMLESS THE AMERICAN ATHLETIC CONFERENCE FROM AND AGAINST ALL CLAIMS ARISING OUT OF ANY ACTS OR OMISSIONS OF THE REPRESENTATIVE.

ACCEPTANCE OF THIS WRISTBAND CONSTITUTES AGREEMENT BY THE REPRESENTATIVE AND THE AGENCY TO ABIDE BY THE FOREGOING CONDITIONS.

EVACUATION PROCEDURES

Decision to Evacuate

- I. The decision to evacuate the stadium will be made by the Tulane Incident Commander (IC) in conjunction with the Athletic Director and University President, or his or her designee. Once the order to evacuate is given, the Police Chief or designee shall exercise operational control over all Tulane employees and the Incident Commander will exercise control over all responders.
- II. The decision to evacuate will be made with consideration to the hazards and evacuation may pose. The decision must be well coordinated as time permits.
- III. In an emergency situation, the IC maintains the authority to order an evacuation.
- IV. The radio code for an evacuation is Code E - Edward repeated three times.
- V. **Type of Evacuation** - An evacuation of Tulane will fall into one of the following categories:
 - A. **Partial Evacuation:** The evacuation of a specific section or area of the stadium due to an isolated situation, such as a fire at a vendor's stand. The on-scene fire or police personnel have the authority to begin a partial evacuation to save life.
 - B. **Evacuation:** The evacuation of all patrons, vendors, staff and players through the closest exit. Police and event staff will direct patrons out of the stadium. This method is projected to take 25 minutes (staff preparation - five minutes, patrons leaving 20 minutes).
 - C. **Voluntary Evacuation:** A recommendation that patrons leave the stadium, due to weather, for example. The evacuation of all patrons, vendors, staff and players, allowing persons to go out the gates on the side of the stadium they are parked. This method can be used when getting people to their vehicles for cover if necessary and is projected to take 35 minutes.
 - D. **Shelter in Place:** There may be an occasion when it is not safe for patrons to leave the stadium or the property and they will be directed to remain in place.